

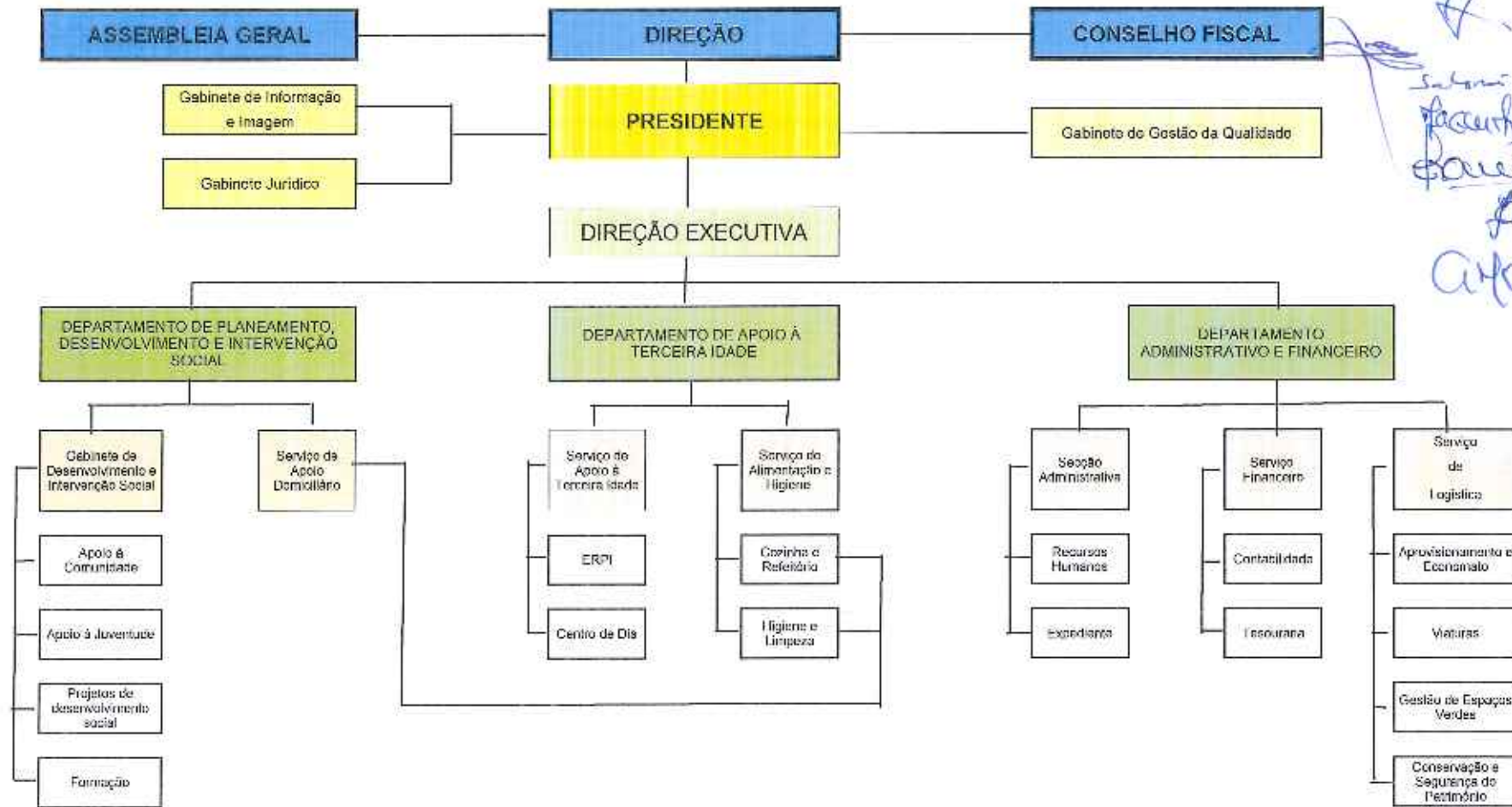

CENTRO SOCIAL DE SANTA CRUZ DO DOURO

REGULAMENTO INTERNO ANEXO IV – ORGANOGRAMA



Handwritten signatures and notes:
- Top right: *foxy*
- Middle right: *Sabine Sam*
- Middle right: *Francis*
- Middle right: *Paulo*
- Middle right: *Leal*
- Bottom right: *António Ref.*